Week 1 Lunch Menu

apetito | WILTSHIRE FARM FOODS EST. 1991

	Monday	Tuesday	Wednesday	Thursday	Friday
Hot Option 1	**Cheese & Tomato Pizza** with Baked Beans & Baked Potato Wedges	**Lemon & Herb Chicken in Vegetable Rice** with Carrot Tips	**Roast Beef in Gravy** with Mixed Vegetables & Golden Roast Potatoes	**Sausages** with Baked Beans & Mashed Potato	**Breaded Chicken Fillets** with Beans & Oven Chips
Hot Option 2	**Lentil & vegetable Flaky Topped Pie** with Baked Beans & Baked Potato Wedges	**Vegetable Lasagne** with Carrot Tips & Saute Potatoes	**Vegetable Cottage Pie** with Mixed Vegetables & Golden Roast Potatoes	**Baked Vegetable Pie** with Baked Beans & Mashed Potato	**Lentil Bolognaise** with Peas & Penne Pasta
Allergen-Free Meal	**Chicken in Tomato Sauce** with	**Sweet and Sour Chicken** with	with	**Chicken in Tomato Sauce** with	**Chicken Hotpot** with Chicken, Bacon and Thyme
Hot Dessert	**Puff Top Apple Pie** with	**Chocolate Chip Sponge** with	**GF Chocolate Sponge** with	**Lemon Sponge** with	**Somerset Apple Cake** with

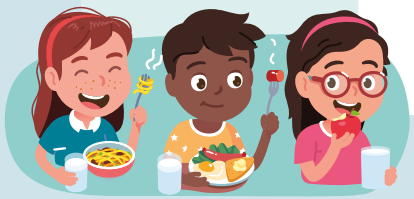

Lunch Menu

Week 2

apetito

WILTSHIRE FARM FOODS EST. 1991

	Monday	Tuesday	Wednesday	Thursday	Friday
Hot Option 1	**Chicken Curry** with Cauliflower & Wholegrain Rice	**Beef Bolognaise** with Sweetcorn & White Rice	**Sliced Roast Chicken in Gravy** with Vegetable Medley & Golden Roast Potatoes	**Beef Casserole** with Mixed Veg & Mashed Potato	**Chicken Goujons** with Baked Beans & Oven Chips
Hot Option 2	**Tomato & Basil Sauce** with Cauliflower & Penne Pasta	**Tomato & Basil Sauce** with Sweetcorn & Penne Pasta	**Baked Chestnut Mushroom Pie** with Vegetable Medley & Golden Roast Potatoes	**Cheesy Pesto Pasta Bake** with Cut Green Beans & Saute Potatoes	**Aubergine Parmigiana** with Peas & Baked Potato Wedges
Allergen-Free Meals	with	**Chicken in Tomato Sauce** with	**Chicken & Bacon Hotpot** with	**Roast Chicken in Gravy** with	**Roast Beef in Gravy** with
Hot Dessert	**Apple Pie** with	**GF Vanilla Sponge** with	**Banana Bread** with	**Jam Sponge** with	**Hot Chocolate Brownie** with



Week 3 Lunch Menu

apetito | WILTSHIRE FARM FOODS EST. 1991

	Monday	Tuesday	Wednesday	Thursday	Friday
Hot Option 1	**Beef Lasagne** with Sweetcorn & Saute Potatoes	**Beef Bolognaise with Pasta** with Carrot Tips & Croquette Potatoes	**Roast Pork in Gravy** with Mixed Vegetables & Golden Roast Potatoes	**Cheesy Garlic Chicken Bake** with Carrot Tips & Baby Potatoes	**Chicken Goujons** with Peas & Oven Chips
Hot Option 2	**Lentil Bolognaise** with Cut Green Beans & Wholewheat Rigatoni	**Macaroni Cheese** with Carrot Tips & Baked Potato Wedges	**Plant-Based Shepherds Pie** with Mixed Vegetables & Golden Roast Potatoes	**Vegetarian Cottage Pie** with Mashed Swede & Baked Potato Wedges	**Potato, Cheese & Leek Bake** with Baked Beans & Oven Chips
Allergen-Free Meal	**Chicken in Tomato** with	**Butterbean Curry** with	**Sweet and Sour Chicken** with	with	**Salmon & Broccoli Bake** with Peas and Chips
Hot Dessert	**Apple Crumble** with	**Choc Chip Sponge** with	**Toffee Apple Pudding** with	**Hot Choc Brownie** with	**Syrup Sponge** with

